



U.S. Department of Education
1998 Electronic Access Conferences



Session 26

Correct Me If I'm Wrong! Correcting ISIRs the Right Way



Objectives

- Identify Data Transaction Types
- Identify EDEExpress Data Viewing Tools
- Identify EDEExpress Data Correction Tools
- Identify Common Corrections
- Identify Correction Tracking Tools
- Identify Available Resources



Data Review

Processed
Data Files

- Error File Names
 - EAPR00OP
 - SARE00OP
 - RAPR00OP
- ISIR File Names
 - EAPS00OP
 - SARR00OP
 - REAP00OP
 - SARA00OP
 - SYSG00OP



Error Files

■ Transaction Rejects

– Batch Level Rejects (File)

- These rejects are caused by invalid batch CPS header and trailer information (e.g., duplicate batch id or batch record count)

– Record Level Rejects (Data)

- These rejects are caused by invalid data field content (e.g., numeric values in alpha fields or data out of specific range)



Importing Error Files

- Import error file to obtain Error List Report

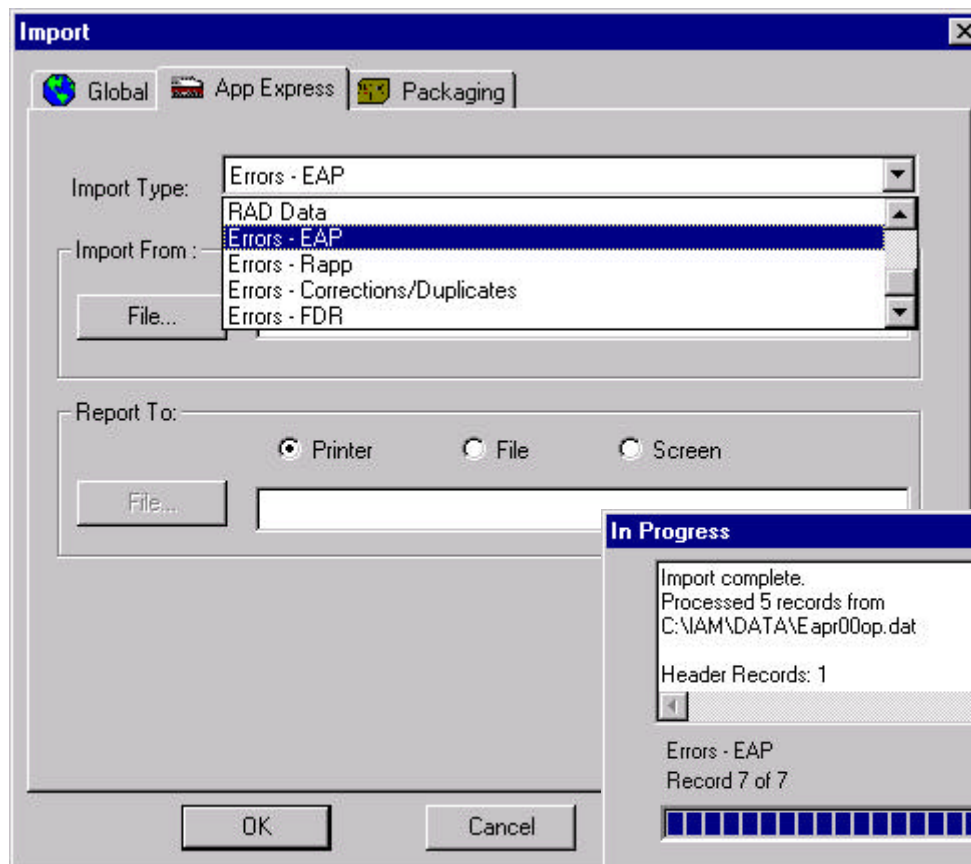

Import progress
statistic screen

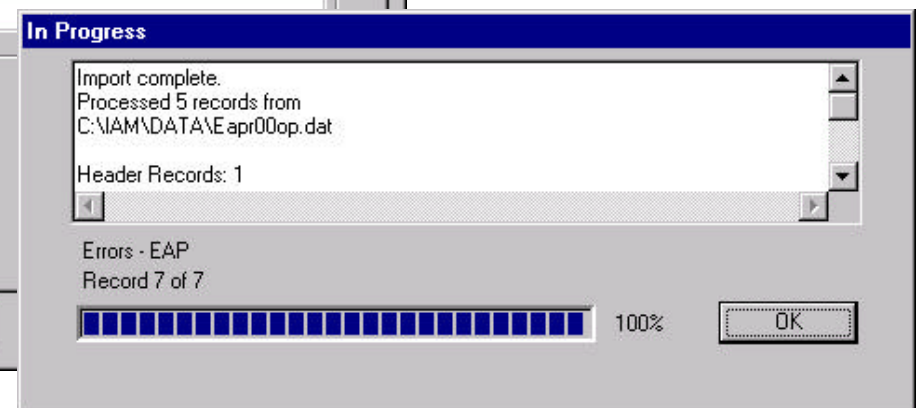



Error Files

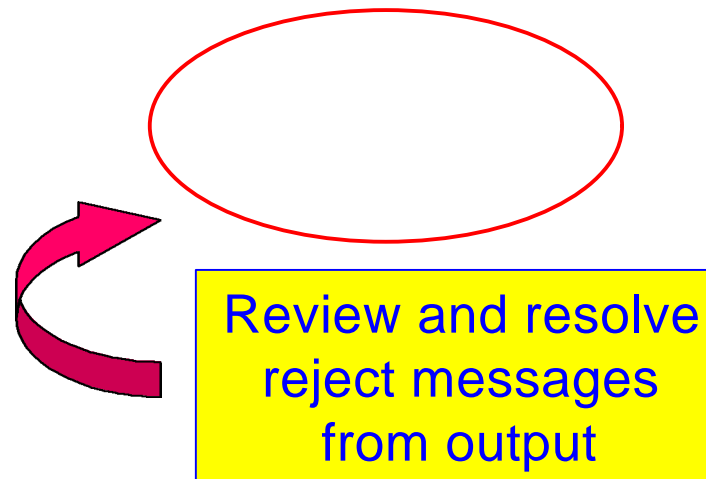



Batch Number

■ 23 characters

#XY999999CCYYMMDDHHMMSS

Where:

- | | | |
|----|---|---|
| #X | = | Batch Type |
| Y | = | Process Year (0 for 1999-2000) |
| | | Valid 6 digit Title IV Federal
School Code |
| | | Date batch submitted in century,
year, month, day format |
| | = | Time batch submitted in hour,
minute, second format |



Error Files

■ Transaction Reject - Record Level Reject

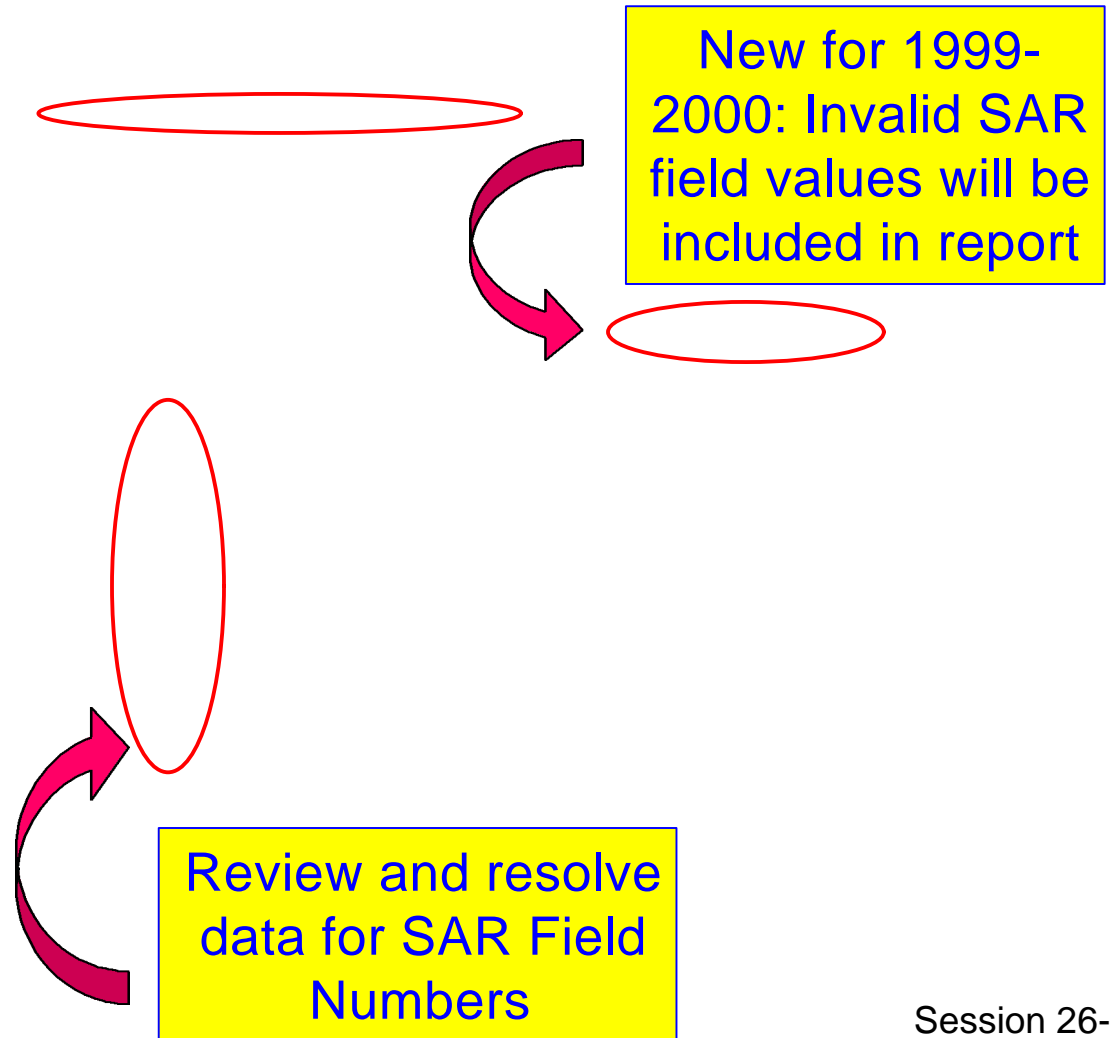



Importing ISIR Files

- Import ISIR file to obtain Import Report

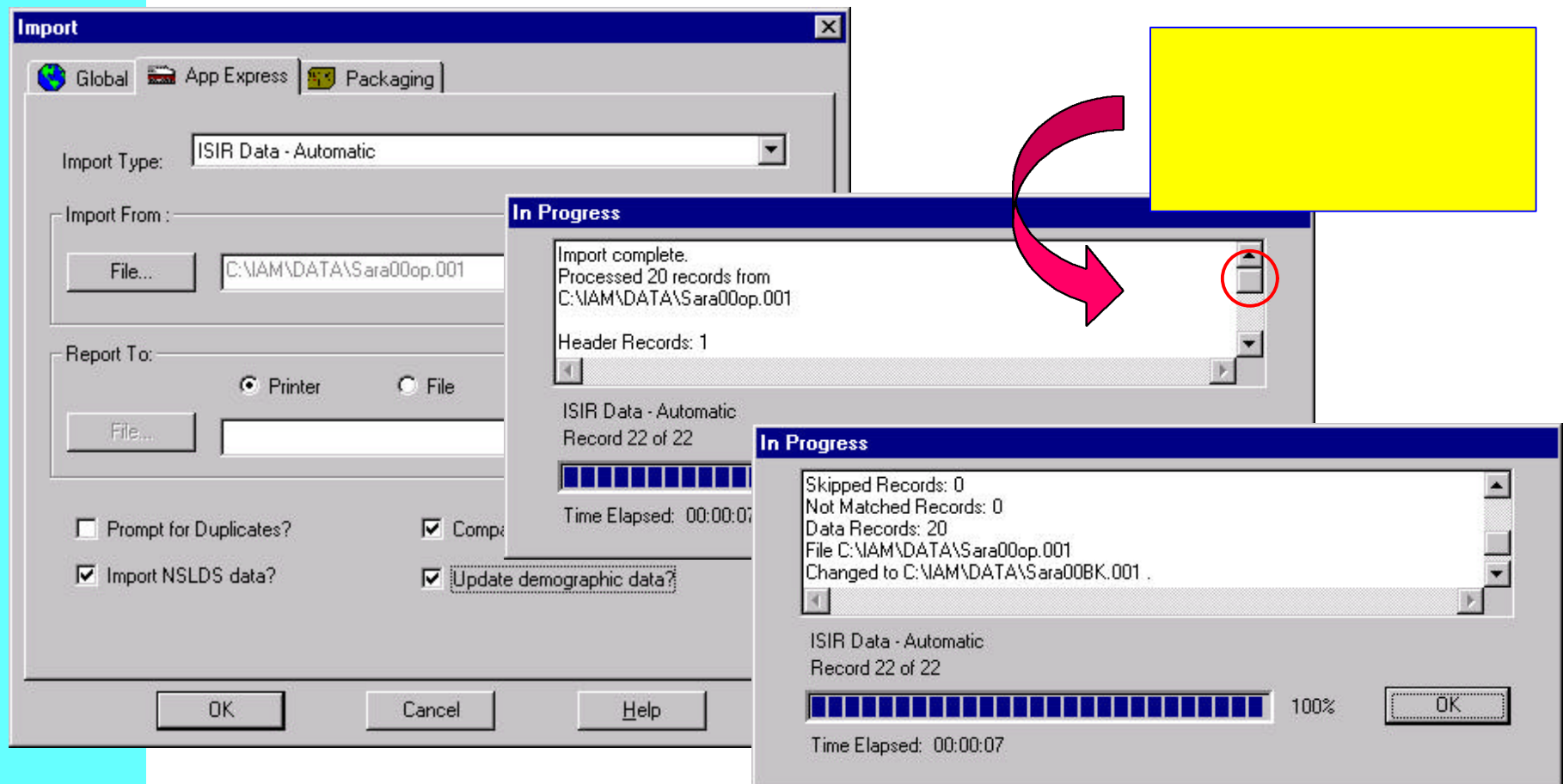



Importing ISIR Files (cont.)

■ Import Records Edit Report

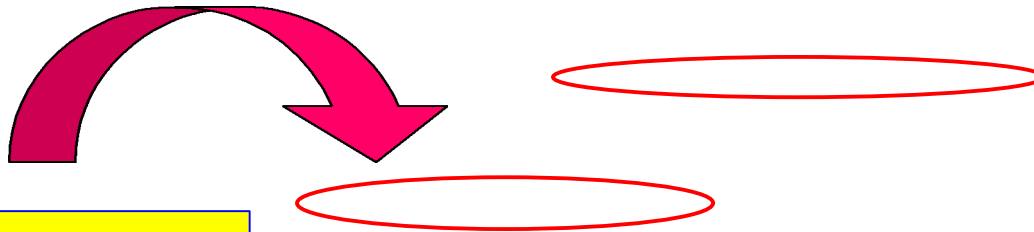

Take notice of
import Batch ID



ISIR Files

- There are three types of ISIRs
 - ISIRs with EFC, no resolution required
 - ISIRs with Compute Rejects, resolution required
 - ISIRs with EFC, resolution may be required



ISIR Files

- Imported ISIR data can be viewed in EDEExpress in five different ways:
 - List of Processed ISIRs
 - ISIRs
 - SAR/ISIR Tab
 - ISIR Review Tab (New for 1999-2000)
- View Messages Feature



List Processed ISIRs

■ Processed ISIRs List

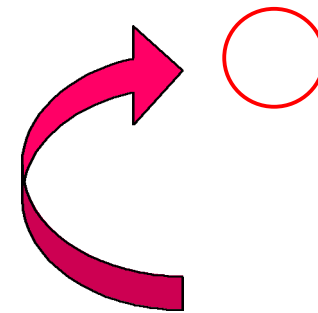

Compute Reject
ISIRs will have
NO EFC



ISIRs

- ISIRs can also be printed

Print

Global App Express Packaging

Report

ISIR

Single Multiple

Report File Destination

Printer File Screen

File...

SSN File

File...

Options

Sort Order: SSN Order

Print FAA Comments? ☒

Print SAR Comments? ☒

Print Loan Information? ☒

Print Certification/Signature Page? ☐

Selection Criteria OK Cancel Help

Select
Multiple

Use any type of
Selection Criteria to
select specific ISIRs
to be printed

The logo for EDEconnect For SUCCESS. It features a stylized lightbulb with rays emanating from it, a globe, and the text "EDEconnect For SUCCESS" in a blue, sans-serif font. A red, curved line arches over the text.

Toolbar
options for:
| ◀ First
Transaction
◀ Previous
Transaction
▶ Next
Transaction
▶ | Last
Transaction

Toolbar options
allow scrolling to
pages 1, 2 and
3 of ISIR

Always verify
the desired
transaction
number to view



ISIR Review Tab New for 1999-2000

EDEExpress for Windows 1999 - 2000 - [(021567370) IRMA D. MATSUMOTO]

File Process View Help

Total number of available transactions for student

Available Transactions: 4

Inactive Transaction: 04

	Active Trans: 021567370MA06	Inactive Trans: 021567370MA04	Diff
Student's Last Name	MATSUMOTO	MATSUMOTO	
Student's First Name	IRMA	MARK	Y
Middle Initial	D	B	Y
Permanent Mailing Address	337 REDONDO AV #204	2962 FRANCIS AVE #204	Y
Student's Permanent City	MEMPHIS	MERRY	Y
Student's Permanent State	TN	NH	Y
Student's Permanent Zip Code	90057	41028	Y
Student's Current Social Security Number	021567370	021567370	
Student's Date of Birth	05/16/1980	06/13/1972	Y
Student's Permanent Phone Number	2134839201	2139568637	Y
Driver's License?	2	2	Y
Student's Driver's License Number		NONE	Y
Student's Driver's License State Code			Y
Student's Citizenship Status	1	1	
Student's Alien Registration Number			
Student's Marital Status	1		Y

Previously Active Transaction:

Entered By:

Update Date:

Demo FAFSA SAR/ISIR Ver. Wks ISIR Rvw Docs Notes User D

Select ISIR Review Tab

For Help, press F1

SUITEVEEXP NUM



View Messages Feature

EDExpress for Windows 1999 - 2000 - [(134648233HE01) HOWARD HERRERA]

File Record Process **View** Help

Step One: You (Name: **HERRERA**)

Address: 11 G
City, State, Zip: BAN
Social Security #: 134-
Phone Number: (213
Driver's Lic. #: B61
Citizenship Status: 1
Marital Status: 1

Enrollment Status for Summer Term 1999:
Enrollment Status for Fall semester/qtr. 1999:
Enrollment Status for Winter quarter 1999-2000:
Enrollment Status for Spring semester/qtr. 2000:
Enrollment Status for Summer Term 2000:
Father's Grade Level Completed:
Mother's Grade Level Completed:

HowARD
First
ME
Date of Birth: 09/26/1976
have a driver's license? 1
Driver's License State: ME
Lic. Number: A

First bachelor's degree before July 1, 1999?
Interested in Student Loans?
Interested in "work-study"?
Number of months VA benefits recieved:
Monthly VA benefits:

Messages

☐ ENAS Rejects
☒ ICPS Rejects
☐ SAR Comments
☐ FAA Comments

☒ View ☐ Print

OK Cancel

Current net worth of business:
Current net worth of investment farm:

NUM

Session 26-18



Identifying Problems

- ISIRs with Compute Rejects (No EFC)
 - Verifiable Rejects (Questionable)
 - These rejects are caused by *questionable* data that needs to be verified or corrected (e.g., questionable number of family members)
 - Non-Verifiable Rejects (Incomplete)
 - These rejects are caused by *incomplete* or *inconsistent* data that needs to be added or corrected (e.g., unknown citizenship status)



ISIRs with Compute Rejects, Resolution Required

EDExpress for Windows 1999 - 2000 - [(134648233HE01) HOWARD HERRERA]

File Record Process View Help

1 2 3 ?

Step Five: Releases

College Code	Housing Code
002636	2
002694	2
002687	2
010097	2
003051	2

Step Six: Signatures

Date completed: / /

Signed By: B

Preparer's Use Only:

Preparer's social security number: - -

OR

Employer identification number (EIN): - -

Preparer's signature: ☐

Office information:

Date application received: 04/06/1999

Pell Grant cost of attendance: 0

Status Code: N

Entry Date: 04/06/1999

Data entry operator: SYSADMIN

Originating Institution: 003051

FAA EFC Adjustment: ☐

Early Analysis: ☐

DRN:

EFC: 58

Processed Date: 04/19

Application Source:

Transaction Type: 1

CPS

Rejects: N, W, 2, 10, 17, 18, 19

Comments: 00b, 151

170, 026, 140

ENAS Codes:

Rejects:

Reject override codes:

B ☐ N ☐ W ☐

Assumptions:

Assumption override codes:

1 ☐ 2 ☐ 3 ☐ 4 ☐ 5 ☐ 6 ☐ 7 ☐

Demo FAFSA SAR/ISIR Ver. Wks ISIR Rvw Docs Notes User Data Awards

For Help, press F1 C:\PROGRAM FILES\NEDSUITE\EXP NUM



ISIRs with EFC, Resolution May Be Required

- C Flag
- Assumption Flags
- Highlight Flags
- Verification Flag
- Correction Flags



ISIRs with EFC

Verification ()*

Resolution

Assumption ()*

Correction (#)

Highlight (h)



ISIRs with EFC

- SAR 'C' Comments Flag (C)
 - Denoted by a 'C' to the right of the calculated

Indicates Data Match problem that must be

Alerts attention to SAR/FAA comments



ISIRs with EFC

■ Assumptions Flags (*)

- Denoted by an ‘*’ to the left of the assumed

Assumptions occur most often when fields are

When a value is assumed, it is used in the calculation of the EFC





ISIRs with EFC

- Verification Flag (*)
 - Denoted by an ‘*’ to the right of the calculated
 - Indicates transactions selected for verification
- Correction Flags (#)
 - Denoted by a ‘#’ to the right of the corrected
 - Indicate changes to FAFSA or ISIR data processed by the CPS
 - Carried forward on all subsequent transactions



Correcting Problems

■ Error Files

– Batch level

- Review layouts in the EDE Technical Reference, check valid field content
Send file with corrections

– Record level

- Same as ISIR field resolution
- Check EDE Technical Reference for valid field



Correcting Problems (cont.)

■ ISIR Files

- Once issues are identified there are three options for resolving errors:
 - SAR/ISIR Tab
 - Quick Correction
 - Verification Worksheet tab



SAR/ISIR Tab

EDEExpress for Windows 1999 - 2000 - [(002201810R001) JON S. ROBLES]

File Record Process View Help

Activate Transaction
Tax Calculation
EFC Calculation
List Changes
Correct to Blank
Verify

Step One

Name: ROB JON S
Last First M.I.
Address: AVE.
City, State, Zip: SYLMAR CA 90046
Social Security #: 002-20-1810 Date of Birth: 10/05/1943
Phone Number: (213) 850-6533 Do you have a driver's license? 1
Driver's Lic. #: A5269203 Driver's License State: CA
Citizenship Status: 1 Alien Registration Number: A
Marital Status: 1 Date married, separated, divorced, or widowed: /
Enrollment Status for Summer Term 1999: 5
Enrollment Status for Fall semester/qtr. 1999: 1
Enrollment Status for Winter quarter 1999-2000: 1
Enrollment Status for Spring semester/qtr. 2000: 1
Enrollment Status for Summer Term 2000: 1
Father's Grade Level Completed:
Mother's Grade Level Completed:
State of Legal Residence: CA
Resident before 1-1-1994? 1 If No, Date of Legal Residence: /
Are you male? 1 Selective Service Registration?
Degree/Certificate: 2 Grade level during the 1999-2000 school year: 1

OMB Number: 1840-0132
High School Diploma / GED: 2
First bachelor's degree before July 1, 1999? 2
Interested in Student Loans? 2
Interested in "work-study"? 1
Number of months VA benefits recieved:
Monthly VA benefits:
1998 U.S. income tax return status: 1
1998 U.S. income tax figures from: 2
Were you eligible to file a 1040A or 1040EZ?
1998 Adjusted Gross Income: \$5,621
1998 IRS income tax paid: \$236
1998 Total number of exemptions: 01
Earned Income Credit:
1998 Student's income: \$5,621
1998 Spouse's income:
Total from Worksheet A: \$0
Total from Worksheet B:
Cash, savings, and checking accounts:
Current net worth of investments: \$0
Current net worth of business: \$0

Demo FAFSA SAR/ISIR Ver. Wks ISIR Rvw Docs Notes U

NUM

Corrected fields will get highlighted for easy identification



SAR/ISIR Tab

■ Advantages

- Cross-reference other fields
 - Pop-up help texts for field values
- Corrected fields highlighted for identification

Calculate ENAS (Estimated EFC)

Set Assumption/Reject Overrides and
Professional Judgement



Verification Worksheet Tab

EDExpress for Windows 1999 - 2000 - [(002-20-1810) JON S. ROBLES]

File **Record** View Help

Original Student ID: 002-20-1810 RO 01 Pell Eligible: Y
SSN NameID Trans # Last Modified By:

	Student			Parent		
	ISIR	Tax/Wrksht	Diff	ISIR	Tax/Wrksht	Diff
# in Household	01	02	1			
# in College	1					
Exemptions Claimed		03	3			
AGI		3952	3952		26789	26789
U.S. Income Tax Paid		156	156			
Inc From Work (Self/Father)		3952	3952		26789	26789
Inc From Work (Spouse/Mother)						
Earned Income Credit						
Amount From Worksheet A	0	321	321	0		
Amount From Worksheet B						

☐ Tax Form Signed School Code: 003051 ... **Correct...**

EDExpress for Windows 1999 - 2000

The information you provided in the Tax/Wrksht column will be used to create a correction record for this student. Continue?

Yes No

Demo FAFSA SAR/ISIR Ver. Wks ISIR Rvw Docs Notes User Data Awards

For Help, press F1 C:\PROGRAM FILES\EDSUITE\EXP NUM



Verification Worksheet Tab

■ Advantages

- View financial fields only
- Calculate difference between ISIR and Tax/Worksheet financial information



Quick Correction

EDExpress for Windows 1999 - 2000

File Process Tools Help

Multiple Entry...
Add Documents
Quick Correction...
Package...
Unpackage...
Repackage...

Quick Correction

SSN: 456-89-7411 Name ID: BU Trans #: 02 Continue

SAR #	Description	Value
1	Student's Last Name	
2	Student's First Name	
3	Middle Initial	
4	Permanent Mailing Address	2450 WALDEN RD.
5	Student's Permanent City	MONTEZUMA
6	Student's Permanent State	IA
7	Student's Permanent Zip Code	
8	Student's Current Social Security Number	
9	Student's Date of Birth	08/15/1980
10	Student's Permanent Phone Number	
11	Driver's License?	
12	Student's Driver's License Number	
13	Student's Driver's License State Code	
14	Student's Citizenship Status	2
15	Student's Alien Registration Number	123456789
16	Student's Marital Status	
17	Student's Marital Status Date	
18	Enrollment Plan for Summer 1999	
19	Enrollment Plan for Fall 1999	
20	Enrollment Plan for Winter 1999-2000	
21	Enrollment Plan for Spring 2000	

Originating Institution: 003051 ...

Save Clear Close Correct to Blank Help

Quick correction entry C:\PROGRAM FILES\EDSUITE\EXPRESS FOR WINDOWS\expres90.mdb NUM



Quick Correction

■ Advantages

- Quick access to all correctable fields

Enter corrections for a large number of students in a minimal amount of time

Clear all corrected fields in case of mistakes

Quick way to add your Federal School Code



Corrections to Transaction 99 New for 1999-2000

- CPS will correct the latest transaction without an FAA EFC Adjustment
- Provide any corrections to desired fields
- Must provide your Federal School Code
- Must provide student's DRN



Common Corrections

- Assumption/Reject Overrides
- Dependency Override
- FAA EFC Adjustment
- Adding a school code



Assumption Overrides

- Assumption Override Codes instruct the CPS not to make an assumption
- For 1999-2000 there are 7 Assumption
- Assumption Override Codes can be done for either an initial application or a correction
- Must be set on the FAFSA or SAR/ISIR Tab



Reject Overrides

- Reject Override Codes instruct the CPS not to reject certain data
- For 1999-2000 there are 3 Reject
- Reject Override Codes can be done for either an initial application or a correction
- Must be set on the FAFSA or SAR/ISIR



Setting an Assumption/Reject Override

EDExpress for Windows 1999 - 2000 - [(002684685PE01) IRIS A. PEARSON]

File Record Process View Help

1 2 3 ?

Step Five: Releases

College Code	Housing Code
003051	1

Step Six: Signatures

Date completed: 04/11/1999

Signed By: A

Preparer's Use Only:

Pell Grant cost of attendance: 0

Status Code: N

Entry Date: 10/26/1998

Data entry operator: SYSADMIN

Originating Institution: 003051

FAA EFC Adjustment: ☐

Early Analysis: ☐

DRN:

EFC:

Processed Date: 03/23/2000

Application Source: 1

Transaction Type: 1

CPS Codes:

Rejects: 3

Comm: 172,006

19,137

ENAS C

Rejects:

Reject override codes:

B ☐ N ☒ W ☐

Assumptions:

Assumption override codes:

1 ☐ 2 ☐ 3 ☐ 4 ☒ 5 ☐ 6 ☐ 7 ☒

Demo FAFSA SAR/ISIR Ver. Wks ISIR Rvw Docs Notes User Data Awards

For Help, press F1 C:\PROGRAM FILES\EDESUITE\EXP NUM



Dependency Overrides

- Modify student's dependency status from Dependent to Independent
- Dependency Overrides can be reversed by canceling the Dependency Override
- Can only modify status from Dependent to



Dependency Override in SAR/ISIR Tab

EDExpress for Windows 1999 - 2000 - [(002201810R001) JON S. ROBLES]

File Record Process View Help

1 2 3 ?

Step Two: You (the student)

Born before January 1, 1976? 2

Enrolled in graduate/professional program in 1999-2000? 2

Are you married? 2

Orphan or ward of the court? 2

Veteran of the U.S. Armed Forces? 2

Are there legal dependents (not spouse)? 2

Dependency Status: D/D

Dependency Override: 1

Step Three: You (the student)

Number in household in 1999-2000: 01

Number of college students in 1999-2000: 1

Step Four: Your parents

1998 U.S. income tax return status: 2

1998 U.S. income tax figures from: 1

Were your parents eligible to file a 1040A or 1040EZ? 1

1998 Adjusted Gross Income: \$26,521

1998 Tax income tax paid: \$1,950

1998 Total number of exemptions: 03

Earned Income Credit:

1998 Father's/Stepfather's income:

1998 Mother's/Stepmother's income: \$26,521

Total from Worksheet A: \$0

Total from Worksheet B:

Cash:

Current:

Current:

Current:

Current:

Number:

Number:

State:

Residence:

If No, Date of Legal Residence: 1/1/99

Age of older parent: 46

Demo FAFSA SAR/ISIR Ver. Wks ISIR Rvw Docs Notes User Data Awards

For Help, press F1 C:\PROGRAM FILES\EDSUITE\EXP CAP NUM

1= Dependency Override from Dependent to Independent

2= Cancellation of a previously done Dependency Override



FAA EFC Adjustment

- FAA EFC Adjustment may only be done on transactions with an EFC
- Requires a change to a critical field
- FAA EFC Adjustment and Dependency Override can now be done simultaneously (as long as they are done on a transaction)



FAA EFC Adjustment in SAR/ISIR Tab

EDExpress for Windows 1999 - 2000 - [(002684685PE01) IRIS A. PEARSON]

File Record Process View Help

1 2 3 ?

Step Five: Releases

College Code	Housing Code
003051	1

Step Six: Signatures

Date completed: 04/11/1999

Signed By: A

Preparer's Use Only:

Preparer's social security number: - - -

OR

Employer identification number (EIN): - - -

Preparer's signature: ☐

Office information:

Date application received: 04/15/1999

Pell Grant cost of attendance: 0

Status Code: N

Entry Date: 10/26/1998

Data entry operator: SYSADMIN

Originating Institution: 003051

FAA EFC Adjustment: ☒

Early Analysis: ☐

DRN:

EFC:

Processed Date: 03/23/2000

Application Source: 1

Transaction Type:

CPS Codes:

Rejects: 3

Comments: 172, 006
149, 137

ENAS Codes:

Rejects:

Reject override codes:
B ☐ N ☐ W ☐

Assumptions:

Assumption override codes:
1 ☐ 2 ☐ 3 ☐ 4 ☐ 5 ☐ 6 ☐ 7 ☐

Demo FAFSA SAR/ISIR Ver. Wks ISIR Rvw Docs Notes User Data Awards

For Help, press F1

C:\PROGRAM FILES\EDSUITE\EXP NUM



Adding School Codes

- If adding your school code
 - Add your Federal School Code
 - Provide student's DRN
- If adding another school on a transaction listing your school
 - Add new Federal School Code(s)
- If adding another school on a transaction not listing your school
 - Add your Federal School Code
 - Provide student's DRN
 - Add new Federal School Code(s)



Keeping Track of Corrections

- Export Dialog Box
 - List of Entered Corrections
 - Batch Activity Database
 - EDconnect's Activity Log
 - List of Error Reports and Processed ISIRs
- } Keep a log



Export Dialog Box

- Note Batch ID from *Export Dialog Box*

Batch ID, Export File Name and Number of Student Records

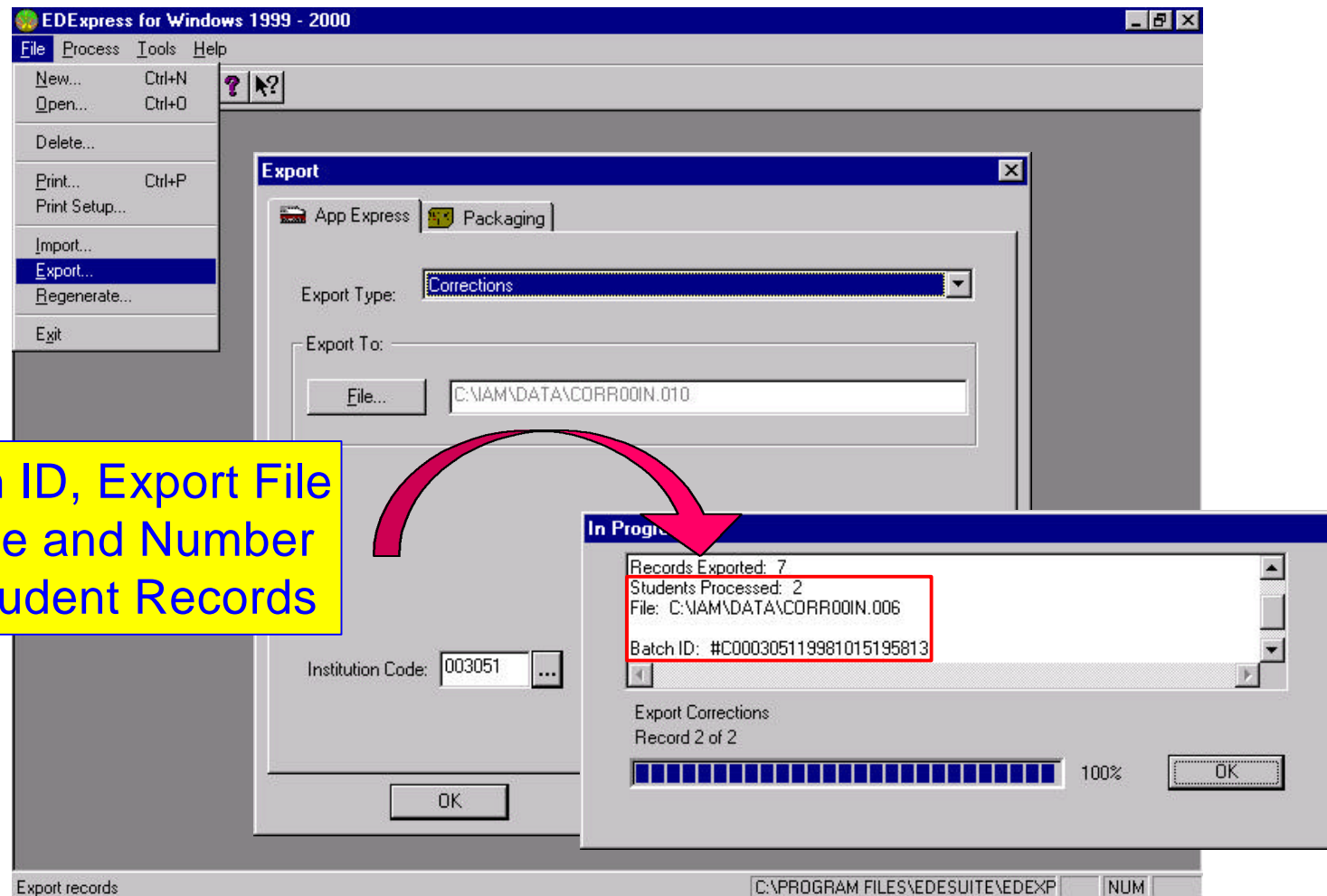



List of Entered Corrections

■ Print *Entered Correction Records List*

Print

Global App Express Packaging

Report

List - Entered Correction Records

Report File Destination

☒ Printer ☐ File ☐ Screen

File...

SSN File

File...

Options

Sort Order: SSN Order

Transaction Status:

Selection Criteria OK Cancel Help

Student's Trankey, Corrected
SAR Field Numrs and
Corrected Values





Batch Activity Database

■ Check *Batch Activity Database*

EDExpress for Windows 1999 - 2000

File Process Tools Help

Setup Utilities Query... Browse Global App Express Packaging File Formats...

Browse App Express

Batch Activity

Batch	Records Accepted	Records Rejected	Total Records
#C000305119981015195813	0	0	0
#C000305120000125101607	20	0	20
#E000305119980731101607	20	0	20
#E000305119980805101607	20	0	20
#S000305119981015194830	0	5	5

Browse App Express

Batch Activity

Batch	Import File Name	Export File Name
#C000305119981015195813		C:\AMDATA\CORR00IN.006
#C000305120000125101607	C:\AM\Sarr00BK.003	
#E000305119980731101607	C:\AM\Sara00bk.001	
#E000305119980805101607	C:\AM\Sara00BK.002	
#S000305119981015194830	C:\AMDATA\Eapr00op.002	

Record 1

OK

C:\PROGRAM FILES\EDESUITE\EXP NUM



Edconnect's Activity Log

- Verify transmission and download of files in EDconnect's *Activity Log*

EDconnect for Windows - [Activity Log]

File Edit View Transmit Options Window Help

Activity	Project	Cycle	Description	Message Class	File Name	Add Date
Receive	CPS	97-98 Data	97-98 ELECTRONIC CORRECTION ISIR	SARR98OP	c:\iam\data\sarr98op.dat	05/05/1998
Receive	CPS	97-98 Data	97-98 ELECTRONIC CORRECTION ISIR	SARR98OP	c:\iam\data\sarr98op.dat	05/05/1998
Request	CPS	97-98 Data	97-98 ELECTRONIC APPLICATION ISIRS	EAPS98OP	c:\iam\data\eaps98op.*	05/05/1998
Request	CPS	97-98 Data	97-98 ELECTRONIC APPLICATION ISIRS	EAPS98OP	c:\iam\data\eaps98op.*	05/05/1998
Receive	CPS	97-98 Data	97-98 ELECTRONIC APPLICATION ISIRS	EAPS98OP	c:\iam\data\eaps98op.dat	05/05/1998
Receive	CPS	97-98 Data	97-98 ELECTRONIC APPLICATION ISIRS	EAPS98OP	c:\iam\data\eaps98op.dat	05/05/1998
Request	CPS	98-99 Data	98-99 ISIR DATA - AUTOMATIC	SARA99OP	c:\iam\data\sara99op.*	05/05/1998
Request	CPS	98-99 Data	98-99 ISIR DATA - AUTOMATIC	SARA99OP	c:\iam\data\sara99op.*	05/05/1998
Request	CPS	All	All Data, All Messages - CPS	?????????	c:\iam\data\?????????.*	05/05/1998
Request	CPS	All	All Data, All Messages - CPS	?????????	c:\iam\data\?????????.*	05/05/1998
Receive	CPS	97-98 Data	97-98 ELECTRONIC CORRECTION ISIR	SARR98OP	c:\iam\data\sarr98op.001	05/22/1998
Receive	CPS	97-98 Data	97-98 ELECTRONIC CORRECTION ISIR	SARR98OP	c:\iam\data\sarr98op.001	05/22/1998
Send	CPS	98-99 Data	98-99 CORRECTIONS	CORR99IN	c:\iam\data\corr99in.004	05/22/1998
Send	CPS	98-99 Data	98-99 APPLICATIONS - INITIAL	EAPS99IN	c:\iam\data\eaps99in.dat	05/22/1998
Send	CPS	97-98 Data	97-98 PELL PAYMENT DATA	PREQ98IN	c:\iam\data\preq98in.003	05/22/1998
Request	CPS	All	All Data, All Messages - CPS	?????????	c:\iam\data\?????????.*	05/26/1998
Request	CPS	All	All Data, All Messages - CPS	?????????	c:\iam\data\?????????.*	05/26/1998
Send	CPS	98-99 Data	98-99 APPLICATIONS - INITIAL	EAPS99IN	c:\iam\data\eaps99in.003	05/27/1998
Send	CPS	98-99 Data	98-99 CORRECTIONS	CORR99IN	c:\iam\data\corr99in.005	05/27/1998
Request	CPS	97-98 Data	All 97-98 Data	?????????	c:\iam\data\?????????.*	05/27/1998
Request	CPS	97-98 Data	All 97-98 Data	?????????	c:\iam\data\?????????.*	05/27/1998
Receive	CPS	97-98 Data	97-98 INST STUDENT INFO RECORD	SARA98OP	c:\iam\data\sara98op.dat	05/27/1998
Receive	CPS	97-98 Data	97-98 INST STUDENT INFO RECORD	SARA98OP	c:\iam\data\sara98op.dat	05/27/1998
Receive	CPS	97-98 Data	97-98 ELECTRONIC CORRECTION ISIR	SARR98OP	c:\iam\data\sarr98op.002	05/27/1998

Record 2

NUM FILTER

Be sure correct file
has been transmitted
for processing



List of Error Reports and Processed ISIRs

- Review *Error and Processed Records Lists*



Resources

- Application Processing Desk Reference
- Guide to SARs & ISIRs
- EDE Technical Reference
- EDExpress On-line Help text



If You Still Need Help

- Contact CPS Customer Service
 - 1-800-330-5947 (7:00 a.m. - 7:00 p.m. CST)



QUESTIONS?